

ANALYSIS
APRIL 2021

Prepared by

Mark Zandi
Mark.Zandi@moodys.com
Chief Economist

Contact Us

Email
help@economy.com

U.S./Canada
+1.866.275.3266

EMEA
+44.20.7772.5454 (London)
+420.224.222.929 (Prague)

Asia/Pacific
+852.3551.3077

All Others
+1.610.235.5299

Web
www.economy.com
www.moodysanalytics.com

An Assessment of the American Housing and Economic Mobility Act of 2021

INTRODUCTION

The nation is struggling with an affordable housing crisis. There is not enough housing for sale or rent in communities across the country. This means families must pay more for their housing, renters have less to get by on at the end of the month, homeownership is out of reach for too many, and those of modest means are forced to live farther from decent jobs. This has significant economic and social repercussions. The American Housing and Economic Mobility Act of 2021 would help address this mounting housing crisis.

An Assessment of the American Housing and Economic Mobility Act of 2021

BY MARK ZANDI

The nation is struggling with an affordable housing crisis.¹ There is not enough housing for sale or rent in communities across the country. This means families must pay more for their housing, renters have less to get by on at the end of the month, homeownership is out of reach for too many, and those of modest means are forced to live farther from decent jobs. This has significant economic and social repercussions. The American Housing and Economic Mobility Act of 2021 would help address this mounting housing crisis.²

Affordable housing crisis

Homebuilding collapsed during the housing crash over a decade ago and has been slow to recover. Construction of high-end homes and apartments recovered first, and there is now an oversupply in some urban areas across the country. However, the construction of affordable housing—homes reasonably priced for lower-income households to rent or own—has only recently begun to increase and continues to lag demand.

The worsening affordable housing shortage is clear in the low number of vacant housing units, which continues to decline. The percent of the housing stock for rent and

sale that is unoccupied has fallen sharply since the housing crash and is now as low as it has been in more than 30 years (see Chart 1). The shortfall in affordable housing is close to an estimated 1.8 million homes, equal to more than a year of new construction at its current pace.

And this housing shortage continues to get worse. The current annual supply of new housing units is still running an estimated 100,000 below the trend for new-housing demand. Total supply equals new single- and multifamily units and manufactured homes, and trend housing demand equals household formations, new homes needed to replace

those that become obsolete, and second and vacation homes. Trend demand abstracts from the near-term temporary ups and downs in demand.

Even these figures understate the severity of the problem. The lion's share of the undersupply is concentrated in the lower end of the market, particularly in areas that offer significant economic opportunity, driving up house prices and rents for low- and moderate-income families precisely where they want to live (see Chart 2).³ Prices for homes sold in the bottom quartile are up nearly 8% per annum over the past decade, almost double that for homes in the top quartile. And rents

Chart 1: Plunging Vacancy Rate

Vacancy rate for homes for sale and rent, 4-qtr MA, %

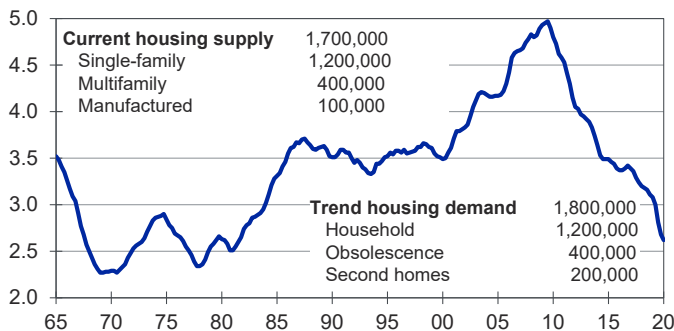

Sources: Census Bureau, Moody's Analytics

Chart 2: Shortages Across the Country

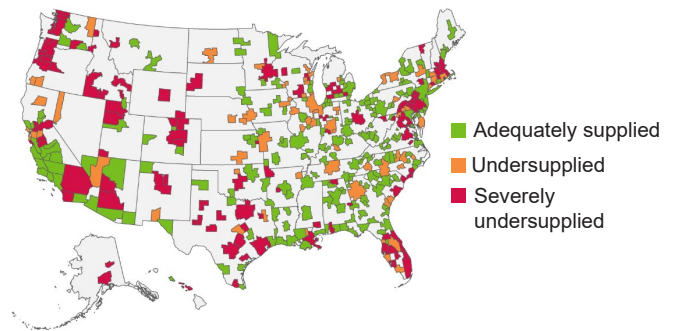

Sources: Census Bureau, Moody's Analytics

Chart 3: Increased Congestion

Hrs of traffic delay per person, 2005=100

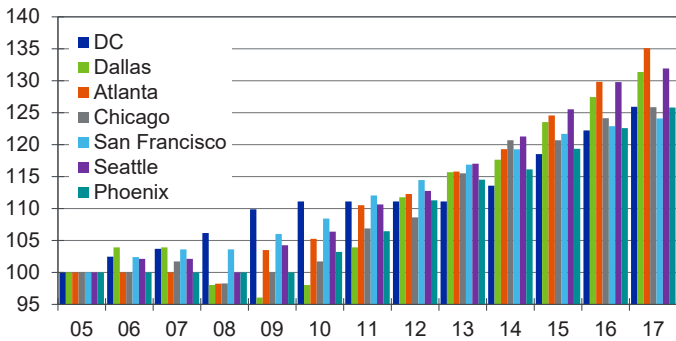

Sources: Texas A&M, Moody's Analytics

for those families who rent because they cannot afford to own, rather than by choice, have increased nearly 4% per annum over the past decade—a trend that has continued even during the pandemic.

The rising rents leave more and more renters with little to live on. Today, one in four renters pays over half of their monthly income toward rent, leaving barely enough to cover food, clothing and healthcare, much less save for emergencies or build wealth. The typical renter saves less than \$500 a year, not enough to cover run-of-the-mill financial emergencies let alone save for a down payment on a home. And the rise in house prices is putting the economic opportunity of homeownership out of reach for more and more families, particularly those of color. Today the homeownership rate for Hispanics is 48% and for Blacks it is 42%, a level not seen in decades.⁴

The housing shortfall is not just depressing savings and increasing the wealth gap. It is also forcing those at the bottom of the economic ladder to live farther away from those at the top and, more importantly, farther from economic opportunity. The most desirable cities are becoming affordable only to the wealthy, while many of those of more modest means are forced into longer commutes, creating more traffic, more environmental strain, and greater social division (see Chart 3).

Homebuilding constraints

Homebuilders have steadily increased production of new housing since the housing crash. During the worst of the downturn a

decade ago, builders put up only 600,000 homes per year. New construction today is approaching 1.7 million units. Yet much of the increase in homebuilding has been at the high end of the housing market. Demand by higher-income households recovered more quickly from the recession, and the higher house

prices and rents builders could charge these households have been a strong incentive to build more.

Construction of affordable housing—homes that low- and moderate-income households can afford to rent or buy—has been much slower to bounce back. The story is one of demand and profit margins. Low- and moderate-income households were much slower to recover from the recession, only hitting their economic stride again in the year or two before the pandemic. And the profit margins that builders could get from building affordable housing have been too low to incent the investment, with pricing too low to adequately clear the high fixed costs of building.

The economics of building affordable housing have improved more recently, with skyrocketing house prices and rents finally creating a wide enough profit margin to justify more investment. But the fact that the economics of building affordable housing are still precarious and appear to require pricing that is not affordable for many homebuyers and renters, especially as mortgage rates normalize on the other side of the pandemic, indicates the problem remains acute.⁵

Meanwhile, the constraints on building affordable housing units, including building materials and labor, lending, and land, remain significant. These are key inputs into building a home, and they have all been in short supply since the financial crisis, driving up their cost and reducing builders' profit margins and thus their incentive to put up more homes, particularly lower-priced housing with lower margins.⁶

While prices of many building materials have risen in recent years, the rise in softwood lumber prices has been especially dramatic, up close to 10% per annum since the housing bust and nearly double over the past year alone.⁷ The higher material costs reflect a range of factors, most recent being the disruption of global supply chains during the pandemic and the Trump administration's imposition of higher tariffs and greater trade restrictions on most major U.S. trading partners.

Homebuilders have also struggled in recent years to develop and maintain a consistent labor force, reflecting the difficulty that many of the trades face in attracting high school graduates into careers requiring specialized skills. Prior to the financial crisis, this labor gap was largely being filled by immigrants. But, just as housing demand began to warrant ramping up housing supply again, the Trump administration all but shut down this source of labor through restrictive immigration policies. Labor cost pressures have eased a bit during the pandemic, but this appears temporary and will almost surely worsen again if there is a large federally financed infrastructure effort.⁸

As the cost of materials and labor has gone up, builders' access to financing has gone down. Bank acquisition development and construction lending is an especially important source of financing for smaller builders who often do not have ready access to other forms of financing.⁹ Yet banks have been pulling back on these loans since the financial crisis and show little signs of expanding them again. The retreat has been strongest for smaller banks that cater to smaller builders. This constrains supply at the lower end of the housing market, where smaller builders often focus.

The most significant impediment to building more affordable housing is the availability and cost of land. There simply is not enough buildable land to meet the demand in many areas, and the costs associated with securing and developing the land that is available too often push builders' total costs above what they could get from the sale of an affordable property. The cost of land has soared to an estimated 55% of the total price of the median-priced home nationwide, and upwards of 70% in high-opportunity areas such as Seattle and San Francisco (see Chart 4).¹⁰

Chart 4: Land Costs Soar

Land share of house price, %

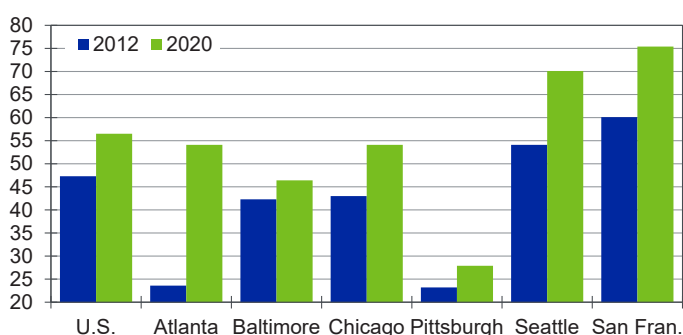

Sources: CoreLogic, Engineering News Record, Moody's Analytics

American Housing and Economic Mobility Act

The American Housing and Economic Mobility Act provides just over \$500 billion in federal support over the next decade to alleviate the shortage of affordable housing units (see Table 1). This is done through funds to incent localities to ease regulations and other building restrictions and provide down payment assistance to lower-income first-time homebuyers living in low-income communities. Most significantly, the funds are to be used to scale up the Housing Trust Fund and Capital Magnet Fund. The plan is paid for by scaling back estate tax exemptions and other reforms.¹¹

The HTF and CMF were established by the 2008 Housing and Economic Recovery Act, but funding began only a few years ago.

since each has different objectives and goals based on the needs of the local population. The CMF provides funds to Community Development Financial Institutions and other nonprofit developers for increasing the supply of affordable housing. CDFIs are mission-driven financial institutions that provide financing for development in underserved communities. The HTF and CMF have the flexibility necessary to significantly increase the supply of affordable housing in real estate markets encumbered by a range of complex and costly problems.

The American Housing and Economic Mobility Act is designed to be deficit neutral on a dynamic basis over the 10-year budget horizon. The costs of these affordable housing initiatives are paid for by reforms to the estate tax, most importantly by rolling back estate tax exemptions to their 2009 levels.

Current combined funding is several hundred million dollars a year based on a fee charged on loans purchased by Fannie Mae and Freddie Mac. The HTF provides funds to state housing authorities for the development of affordable rental units. Housing authorities have flexibility in allocating these funds,

Housing and economic impact

The Moody's Analytics model of the U.S. economy is simulated to determine the impact of the expansion of the HTF and CMF in the American Housing and Economic Mobility Act on housing and the economy.

The simulation is based on several assumptions, including that the legislation becomes law later this year and takes effect in 2022. It also assumes there are no other fiscal policy changes other than what are in current law and that monetary policy is endogenously determined—the model is used to determine how the Federal Reserve manages short-term interest rates and its quantitative easing program.

Another important assumption is that it will cost close to \$200,000 to produce a typical affordable housing unit in 2022. This is consistent with the cost to produce a unit in a Low-Income Housing Tax Credit project. We expect that cost to increase more than 3% per annum in the next several years, given the strengthening economy and ongoing global supply chain problems, and to moderate closer to 2% growth by the second half of the 2020s, consistent with overall price inflation.

Given the magnitude of the increase in funding for the HTF and CMF, Moody's Analytics assumes it will take several years to get these programs up to full speed. Each will need some time to expand its infrastructure for evaluating uses of the increased funds and disbursing them effectively. The American Housing and Economic Mobility Act does not change current law with regard to how

Table 1: Economic Impact of American Housing and Economic Mobility Act of 2021

	Annual spending, \$ bil			Additional affordable housing units			Additional jobs
	Housing Trust Fund	Capital Magnet	Total	Housing Trust Fund	Capital Magnet	Total	
2022	34.5	0.4	42.2	171,969	13,957	222,351	300,301
2023	40.0	0.9	41.0	193,953	30,548	224,986	303,860
2024	43.0	1.7	44.8	203,415	56,294	260,181	351,394
2025	44.5	3.0	47.6	205,778	97,108	303,348	409,695
2026	46.0	3.1	49.2	208,135	98,185	306,773	414,319
2027	47.0	3.1	50.2	208,286	96,166	304,895	411,783
2028	47.5	3.2	50.8	206,172	97,226	303,832	410,348
2029	47.5	3.2	50.8	202,129	95,320	297,875	402,302
2030	47.5	3.2	50.8	198,166	93,451	292,034	394,414
2031	47.5	3.2	50.8	194,280	91,618	286,308	386,680
2022-2031	445.0	25.0	478.2	1,992,282	769,873	2,802,582	

Note: Total includes the HTE, CMF, and various other smaller programs in the legislation.

Source: Moody's Analytics

the HTF and CMF operate. Under current law, at least 70% of CMF funds must be used to support affordable housing projects, and no more than 10% of an affordable housing project's costs can come from the CMF. These and other rules under current law slow the disbursement of funds and are key to why it takes several years to ramp up the production of affordable housing.

Under the legislation, our model shows that affordable housing construction increases by close to 225,000 units in 2022, increasing to over 300,000 units annually by mid-decade. Over the 10-year budget horizon through 2031, affordable housing production increases by 280,000 units per annum on average. This would more than fill the current shortfall in annual affordable housing construction and would at worst quell the affordable housing crisis by the end of the decade. The crisis should come to an end even sooner if market forces continue to support more construction, which is likely if the American Housing and Economic Mobility Act eases regulatory restrictions on affordable homebuilding as anticipated.

Since the legislation significantly increases housing supply, it will have the added benefit of improving housing affordability, particularly for affordable rental homes. Without

the legislation, rents are expected to increase by approximately 4% per annum. With the legislation, rent growth will be near 3% per annum. A decade from now, affordable rents will be approximately 10% lower than they are today, or about \$100 per month in today's dollars.

More housing construction will increase the economy's growth rate and the number of jobs as activity increases. In 2022, the increased housing construction will lift employment by 250,000 jobs and by as much as 400,000 jobs at the peak of the impact in the mid-2020s.

There is very little impact on the economy and jobs from the scaling back of the estate tax exemptions and other reforms. The wealthy households that will pay more in estate taxes have substantial financial resources and will not significantly change their spending and saving behavior. Moreover, since the increased tax revenues pay for the expansion of the HTF and CMF and other programs, it ensures that the American Housing and Economic Mobility Act is deficit neutral, with no resulting impact on interest rates.

This simulation likely understates the economic benefit of the legislation, because it does not consider that the measure will facilitate the ability of low-income house-

holds to move closer to their employment or potential jobs. The housing shortage and erosion in affordability are constraining the ability of low-income households to take the record number of open job positions that are currently available in places where housing is simply too expensive. Affordability is also forcing low-income workers to live farther away from their work, requiring long and costly commutes and reducing productivity.

Conclusions

More than a decade after the housing crash and financial crisis, the nation is still suffering a housing crisis. A decade ago, the problem was egregious mortgage lending and overbuilding. Today, it is a mounting lack of affordable housing. Low-income and minority households are struggling to make their rent and mortgage payments, suffering through increasingly long commutes, and unable to take better jobs because they cannot afford housing near the available work. The American Housing and Economic Mobility Act would help to address these problems. It is fiscally responsible legislation that empowers programs that are already in place and shown to be effective in meeting the challenges of providing affordable housing to low-income households and underserved communities.

Endnotes

- 1 This white paper relies heavily on "[Overcoming the Nation's Daunting Housing Supply Shortage](#)," Parrott and Zandi, Urban Institute and Moody's Analytics white paper, March 2021.
- 2 Massachusetts Senator Elizabeth Warren initially introduced the American Housing and Economic Mobility Act in September 2018. Moody's Analytics evaluated the economic impact of this legislation in "Addressing the Affordable Housing Crisis," Mark Zandi, Moody's Analytics white paper, September 2018. The currently proposed legislation, the American Housing and Economic Mobility Act of 2021, makes only small changes to the 2018 legislation. Our economic analysis of the 2021 legislation shows somewhat lower new housing production than in the analysis we did of the 2018 legislation due to the significant increase in housing construction costs over the past several years. However, the estimated employment impacts of the 2021 legislation are meaningfully less than those estimated in 2018 because of different assumptions concerning the mix of new single- and multifamily homes that will be constructed due to the legislation. We now expect the construction of substantially more multifamily units, which results in just over one full-time equivalent job, and fewer single-family homes, which supports closer to three full-time equivalents. The change in our estimated employment impacts is not due to a change in the legislation, but a change in the assumptions underpinning our analysis.
- 3 See "[Housing Constraints and Spatial Misallocation](#)," Hsieh and Moretti, American Economic Journal: Macroeconomics, 2019.
- 4 These homeownership rates are for 2019 from the Census Bureau's Housing Vacancy Survey. The HVS for 2020 has significant measurement problems due to the pandemic.
- 5 In an economy operating at full employment and with inflation at the Federal Reserve's 2% target, fixed mortgage rates will be near 5.5%.
- 6 The [National Association of Home Builders' 2019 Construction Cost Survey](#) provides a good breakdown of the costs involved in building a typical single-family home.
- 7 This is for the producer price index for softwood lumber from the Bureau of Labor Statistics. Random Lengths data indicate that softwood lumber prices are up even more, from \$350 per thousand board feet in April 2020 to \$1,040 in March 2021. The National Association of Home Builders estimates this has added \$24,000 to the price of a typical home.
- 8 This is based on the employment cost index for construction workers from the Bureau of Labor Statistics.
- 9 This includes one- to four-family residential construction loans and land development loans from the FDIC.
- 10 We estimate land values and the land share of house price across metropolitan areas based on data from the FHFA, CoreLogic, and the Engineering News Record. The FHFA land value methodology and estimates are available from "[The Price of Residential Land for Counties, ZIP codes, and Census Tracts in the United States](#)," Larson, Shui, Davis and Oliner, FHFA working paper, November 2020.
- 11 To be more precise, the American Housing and Economic Mobility Act of 2021 is deficit neutral over the 10-year budget horizon on a dynamic basis, which accounts for the benefit of the plan on the economy and thus on the government's finances.

About the Author

Mark Zandi is chief economist of Moody's Analytics, where he directs economic research. Moody's Analytics, a subsidiary of Moody's Corp., is a leading provider of economic research, data and analytical tools. Dr. Zandi is a cofounder of Economy.com, which Moody's purchased in 2005.

Dr. Zandi is on the board of directors of MGIC, the nation's largest private mortgage insurance company, and is the lead director of Reinvestment Fund, one of the nation's largest community development financial institutions, which makes investments in underserved communities.

He is a trusted adviser to policymakers and an influential source of economic analysis for businesses, journalists and the public. Dr. Zandi frequently testifies before Congress and conducts regular briefings on the economy for corporate boards, trade associations, and policymakers at all levels. He is often quoted in national and global publications and interviewed by major news media outlets, and is a frequent guest on CNBC, NPR, Meet the Press, CNN, and various other national networks and news programs.

Dr. Zandi is the author of *Paying the Price: Ending the Great Recession and Beginning a New American Century*, which provides an assessment of the monetary and fiscal policy response to the Great Recession. His other book, *Financial Shock: A 360° Look at the Subprime Mortgage Implosion, and How to Avoid the Next Financial Crisis*, is described by the New York Times as the "clearest guide" to the financial crisis.

Dr. Zandi earned his BS from the Wharton School at the University of Pennsylvania and his PhD at the University of Pennsylvania.

About Moody's Analytics

Moody's Analytics provides financial intelligence and analytical tools supporting our clients' growth, efficiency and risk management objectives. The combination of our unparalleled expertise in risk, expansive information resources, and innovative application of technology helps today's business leaders confidently navigate an evolving marketplace. We are recognized for our industry-leading solutions, comprising research, data, software and professional services, assembled to deliver a seamless customer experience. Thousands of organizations worldwide have made us their trusted partner because of our uncompromising commitment to quality, client service, and integrity.

Concise and timely economic research by Moody's Analytics supports firms and policymakers in strategic planning, product and sales forecasting, credit risk and sensitivity management, and investment research. Our economic research publications provide in-depth analysis of the global economy, including the U.S. and all of its state and metropolitan areas, all European countries and their subnational areas, Asia, and the Americas. We track and forecast economic growth and cover specialized topics such as labor markets, housing, consumer spending and credit, output and income, mortgage activity, demographics, central bank behavior, and prices. We also provide real-time monitoring of macroeconomic indicators and analysis on timely topics such as monetary policy and sovereign risk. Our clients include multinational corporations, governments at all levels, central banks, financial regulators, retailers, mutual funds, financial institutions, utilities, residential and commercial real estate firms, insurance companies, and professional investors.

Moody's Analytics added the economic forecasting firm Economy.com to its portfolio in 2005. This unit is based in West Chester PA, a suburb of Philadelphia, with offices in London, Prague and Sydney. More information is available at www.economy.com.

Moody's Analytics is a subsidiary of Moody's Corporation (NYSE: MCO). Further information is available at www.moodyanalytics.com.

DISCLAIMER: Moody's Analytics, a unit of Moody's Corporation, provides economic analysis, credit risk data and insight, as well as risk management solutions. Research authored by Moody's Analytics does not reflect the opinions of Moody's Investors Service, the credit rating agency. To avoid confusion, please use the full company name "Moody's Analytics", when citing views from Moody's Analytics.

About Moody's Corporation

Moody's Analytics is a subsidiary of Moody's Corporation (NYSE: MCO). MCO reported revenue of \$4.8 billion in 2019, employs more than 11,000 people worldwide and maintains a presence in more than 40 countries. Further information about Moody's Analytics is available at www.moodyanalytics.com.

© 2021 Moody's Corporation, Moody's Investors Service, Inc., Moody's Analytics, Inc. and/or their licensors and affiliates (collectively, "MOODY'S"). All rights reserved.

CREDIT RATINGS ISSUED BY MOODY'S CREDIT RATINGS AFFILIATES ARE THEIR CURRENT OPINIONS OF THE RELATIVE FUTURE CREDIT RISK OF ENTITIES, CREDIT COMMITMENTS, OR DEBT OR DEBT-LIKE SECURITIES, AND MATERIALS, PRODUCTS, SERVICES AND INFORMATION PUBLISHED BY MOODY'S (COLLECTIVELY, "PUBLICATIONS") MAY INCLUDE SUCH CURRENT OPINIONS. MOODY'S DEFINES CREDIT RISK AS THE RISK THAT AN ENTITY MAY NOT MEET ITS CONTRACTUAL FINANCIAL OBLIGATIONS AS THEY COME DUE AND ANY ESTIMATED FINANCIAL LOSS IN THE EVENT OF DEFAULT OR IMPAIRMENT. SEE APPLICABLE MOODY'S RATING SYMBOLS AND DEFINITIONS PUBLICATION FOR INFORMATION ON THE TYPES OF CONTRACTUAL FINANCIAL OBLIGATIONS ADDRESSED BY MOODY'S CREDIT RATINGS. CREDIT RATINGS DO NOT ADDRESS ANY OTHER RISK, INCLUDING BUT NOT LIMITED TO: LIQUIDITY RISK, MARKET VALUE RISK, OR PRICE VOLATILITY. CREDIT RATINGS, NON-CREDIT ASSESSMENTS ("ASSESSMENTS"), AND OTHER OPINIONS INCLUDED IN MOODY'S PUBLICATIONS ARE NOT STATEMENTS OF CURRENT OR HISTORICAL FACT. MOODY'S PUBLICATIONS MAY ALSO INCLUDE QUANTITATIVE MODEL-BASED ESTIMATES OF CREDIT RISK AND RELATED OPINIONS OR COMMENTARY PUBLISHED BY MOODY'S ANALYTICS, INC. AND/OR ITS AFFILIATES. MOODY'S CREDIT RATINGS, ASSESSMENTS, OTHER OPINIONS AND PUBLICATIONS DO NOT CONSTITUTE OR PROVIDE INVESTMENT OR FINANCIAL ADVICE, AND MOODY'S CREDIT RATINGS, ASSESSMENTS, OTHER OPINIONS AND PUBLICATIONS ARE NOT AND DO NOT PROVIDE RECOMMENDATIONS TO PURCHASE, SELL, OR HOLD PARTICULAR SECURITIES. MOODY'S CREDIT RATINGS, ASSESSMENTS, OTHER OPINIONS AND PUBLICATIONS DO NOT COMMENT ON THE SUITABILITY OF AN INVESTMENT FOR ANY PARTICULAR INVESTOR. MOODY'S ISSUES ITS CREDIT RATINGS, ASSESSMENTS AND OTHER OPINIONS AND PUBLISHES ITS PUBLICATIONS WITH THE EXPECTATION AND UNDERSTANDING THAT EACH INVESTOR WILL, WITH DUE CARE, MAKE ITS OWN STUDY AND EVALUATION OF EACH SECURITY THAT IS UNDER CONSIDERATION FOR PURCHASE, HOLDING, OR SALE.

MOODY'S CREDIT RATINGS, ASSESSMENTS, OTHER OPINIONS, AND PUBLICATIONS ARE NOT INTENDED FOR USE BY RETAIL INVESTORS AND IT WOULD BE RECKLESS AND INAPPROPRIATE FOR RETAIL INVESTORS TO USE MOODY'S CREDIT RATINGS, ASSESSMENTS, OTHER OPINIONS OR PUBLICATIONS WHEN MAKING AN INVESTMENT DECISION. IF IN DOUBT YOU SHOULD CONTACT YOUR FINANCIAL OR OTHER PROFESSIONAL ADVISER.

ALL INFORMATION CONTAINED HEREIN IS PROTECTED BY LAW, INCLUDING BUT NOT LIMITED TO, COPYRIGHT LAW, AND NONE OF SUCH INFORMATION MAY BE COPIED OR OTHERWISE REPRODUCED, REPACKAGED, FURTHER TRANSMITTED, TRANSFERRED, DISSEMINATED, REDISTRIBUTED OR RESOLD, OR STORED FOR SUBSEQUENT USE FOR ANY SUCH PURPOSE, IN WHOLE OR IN PART, IN ANY FORM OR MANNER OR BY ANY MEANS WHATSOEVER, BY ANY PERSON WITHOUT MOODY'S PRIOR WRITTEN CONSENT.

MOODY'S CREDIT RATINGS, ASSESSMENTS, OTHER OPINIONS AND PUBLICATIONS ARE NOT INTENDED FOR USE BY ANY PERSON AS A BENCHMARK AS THAT TERM IS DEFINED FOR REGULATORY PURPOSES AND MUST NOT BE USED IN ANY WAY THAT COULD RESULT IN THEM BEING CONSIDERED A BENCHMARK.

All information contained herein is obtained by MOODY'S from sources believed by it to be accurate and reliable. Because of the possibility of human or mechanical error as well as other factors, however, all information contained herein is provided "AS IS" without warranty of any kind. MOODY'S adopts all necessary measures so that the information it uses in assigning a credit rating is of sufficient quality and from sources MOODY'S considers to be reliable including, when appropriate, independent third-party sources. However, MOODY'S is not an auditor and cannot in every instance independently verify or validate information received in the rating process or in preparing its Publications.

To the extent permitted by law, MOODY'S and its directors, officers, employees, agents, representatives, licensors and suppliers disclaim liability to any person or entity for any indirect, special, consequential, or incidental losses or damages whatsoever arising from or in connection with the information contained herein or the use of or inability to use any such information, even if MOODY'S or any of its directors, officers, employees, agents, representatives, licensors or suppliers is advised in advance of the possibility of such losses or damages, including but not limited to: (a) any loss of present or prospective profits or (b) any loss or damage arising where the relevant financial instrument is not the subject of a particular credit rating assigned by MOODY'S.

To the extent permitted by law, MOODY'S and its directors, officers, employees, agents, representatives, licensors and suppliers disclaim liability for any direct or compensatory losses or damages caused to any person or entity, including but not limited to by any negligence (but excluding fraud, willful misconduct or any other type of liability that, for the avoidance of doubt, by law cannot be excluded) on the part of, or any contingency within or beyond the control of, MOODY'S or any of its directors, officers, employees, agents, representatives, licensors or suppliers, arising from or in connection with the information contained herein or the use of or inability to use any such information.

NO WARRANTY, EXPRESS OR IMPLIED, AS TO THE ACCURACY, TIMELINESS, COMPLETENESS, MERCHANTABILITY OR FITNESS FOR ANY PARTICULAR PURPOSE OF ANY CREDIT RATING, ASSESSMENT, OTHER OPINION OR INFORMATION IS GIVEN OR MADE BY MOODY'S IN ANY FORM OR MANNER WHATSOEVER.

Moody's Investors Service, Inc., a wholly-owned credit rating agency subsidiary of Moody's Corporation ("MCO"), hereby discloses that most issuers of debt securities (including corporate and municipal bonds, debentures, notes and commercial paper) and preferred stock rated by Moody's Investors Service, Inc. have, prior to assignment of any credit rating, agreed to pay to Moody's Investors Service, Inc. for credit ratings opinions and services rendered by it fees ranging from \$1,000 to approximately \$5,000,000. MCO and Moody's Investors Service also maintain policies and procedures to address the independence of Moody's Investors Service credit ratings and credit rating processes. Information regarding certain affiliations that may exist between directors of MCO and rated entities, and between entities who hold credit ratings from Moody's Investors Service and have also publicly reported to the SEC an ownership interest in MCO of more than 5%, is posted annually at www.moody.com under the heading "Investor Relations — Corporate Governance — Director and Shareholder Affiliation Policy."

Additional terms for Australia only: Any publication into Australia of this document is pursuant to the Australian Financial Services License of MOODY'S affiliate, Moody's Investors Service Pty Limited ABN 61 003 399 657AFSL 336969 and/or Moody's Analytics Australia Pty Ltd ABN 94 105 136 972 AFSL 383569 (as applicable). This document is intended to be provided only to "wholesale clients" within the meaning of section 761G of the Corporations Act 2001. By continuing to access this document from within Australia, you represent to MOODY'S that you are, or are accessing the document as a representative of, a "wholesale client" and that neither you nor the entity you represent will directly or indirectly disseminate this document or its contents to "retail clients" within the meaning of section 761G of the Corporations Act 2001. MOODY'S credit rating is an opinion as to the creditworthiness of a debt obligation of the issuer, not on the equity securities of the issuer or any form of security that is available to retail investors.

Additional terms for Japan only: Moody's Japan K.K. ("MJKK") is a wholly-owned credit rating agency subsidiary of Moody's Group Japan G.K., which is wholly-owned by Moody's Overseas Holdings Inc., a wholly-owned subsidiary of MCO. Moody's SF Japan K.K. ("MSFJ") is a wholly-owned credit rating agency subsidiary of MJKK. MSFJ is not a Nationally Recognized Statistical Rating Organization ("NRSRO"). Therefore, credit ratings assigned by MSFJ are Non-NRSRO Credit Ratings. Non-NRSRO Credit Ratings are assigned by an entity that is not a NRSRO and, consequently, the rated obligation will not qualify for certain types of treatment under U.S. laws. MJKK and MSFJ are credit rating agencies registered with the Japan Financial Services Agency and their registration numbers are FSA Commissioner (Ratings) No. 2 and 3 respectively.

MJKK or MSFJ (as applicable) hereby disclose that most issuers of debt securities (including corporate and municipal bonds, debentures, notes and commercial paper) and preferred stock rated by MJKK or MSFJ (as applicable) have, prior to assignment of any credit rating, agreed to pay to MJKK or MSFJ (as applicable) for credit ratings opinions and services rendered by it fees ranging from JPY125,000 to approximately JPY550,000,000.

MJKK and MSFJ also maintain policies and procedures to address Japanese regulatory requirements.